



Resurrection Lutheran School 2025-2026 Impact Report

*Come Grow with Us:
Rooted in Christ. Growing in Grace.*



*Welcome to our Christ-centered community
where faith is nurtured, and grace abounds.*



Because of your generosity, this has been a record-breaking year of growth, safety, and academic excellence at RLS. This report proudly highlights how your gifts resonate throughout our school community.

Rooted in Christ. Growing in Grace.



At Resurrection Lutheran School, everything we do is grounded in faith and guided by grace. Our students sing boldly in chapel, compete joyfully on the court, explore fearlessly in STEM labs, and serve others with Christ-like love.



The RLS experience is further strengthened by the way our community blesses this school with generous gifts to the Annual Fund. Tuition alone does not cover the full cost of providing the Christ-centered, academically excellent education that defines RLS. The Annual Fund bridges that gap each year – ensuring that our students grow spiritually, intellectually, and confidently.

This year, your generosity strengthened our mission in powerful ways. **Because of you, we:**

- ✓ Gracefully supported record enrollment
- ✓ Expanded academic programming
- ✓ Enhanced campus safety
- ✓ Continued progress toward STEM distinction (goal for September 2026)

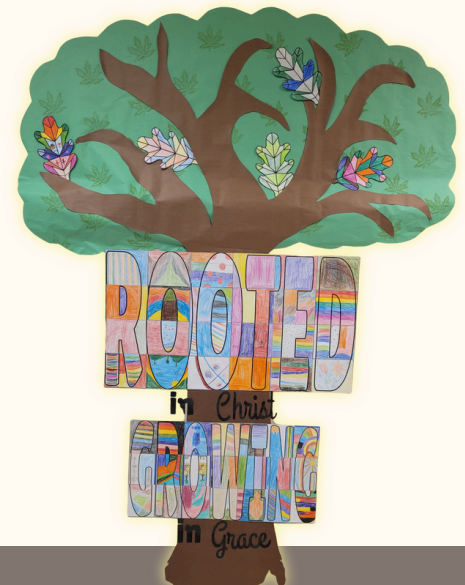

We are deeply grateful for your partnership.

Annual Giving & The Annual Fund



The Annual Fund is the primary source of annual giving at RLS. It supports general operations and immediate needs, strategic growth, and mission-driven excellence.

In 2025–2026, your gifts supported operations as well as three vital priorities:

CAMPUS SAFETY

- On-campus police officer presence (Annual Fund supported for 2025–26; dedicated Safety Fee established for 2026–27)
- Strengthening our campus safety program
 - Courtyard gate enclosure and perimeter access upgrades
 - Protective security and privacy window film
 - Playground safety improvements, including added railings
 - Architectural planning for future main entrance security

Your generosity enabled us to be proactive and heighten security measures, while protecting other areas of academic excellence and growth.

GRACEFUL GROWTH

- Hiring and equipping new faculty with top-notch resources and professional development
- Furnishing additional classrooms
- Maintaining the small class sizes that define RLS

As enrollment reached record levels, your support ensured we grew with excellence and intention.

ACADEMIC EXCELLENCE

- Expanded STEM curriculum and learning resources
- New lab tables for hands-on science learning
- Launch of our inaugural Science Olympiad team
- Progress towards STEM School of Distinction recognition

You're helping students master the 4 C's of STEM learning: Critical Thinking, Communication, Collaboration, and Creativity.



2025-2026 Impact at a Glance



Record-Breaking Generosity

\$83,461 Annual Fund

5,000 Unrestricted Gift

4,000 Endowment

\$92,461 Total Annual Giving

(As of February 20, 2026)

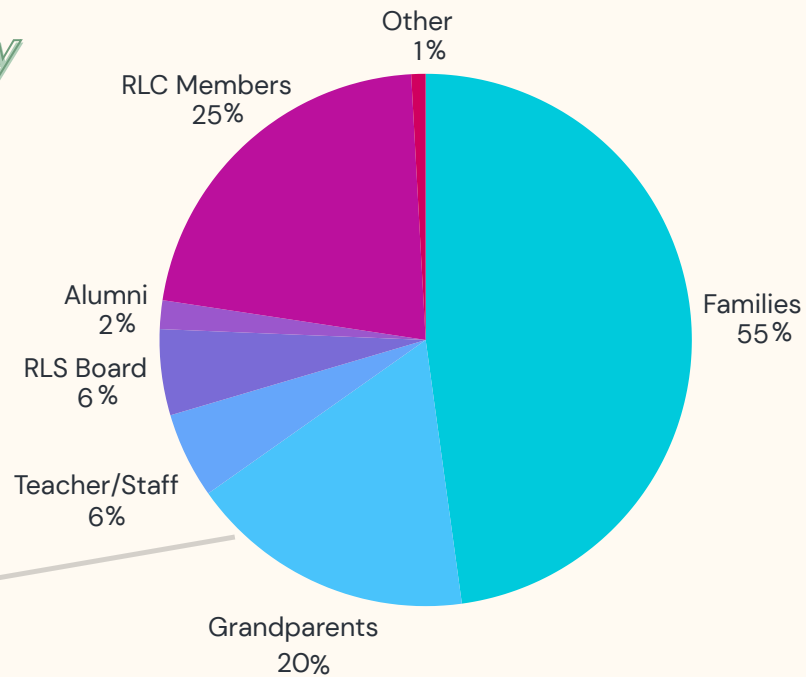

Funds given by supporter type

*Total exceeds 100% because some supporters are in multiple categories (i.e. a parent who also serves on faculty or the board).

Number of supporters by type:

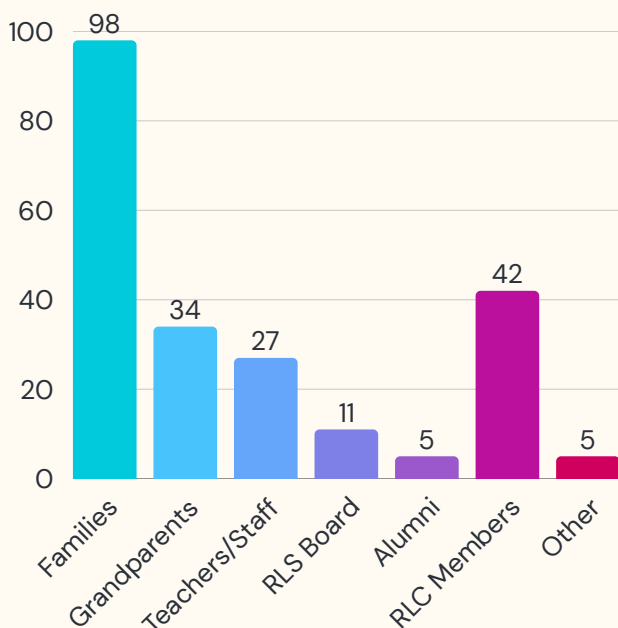

Strong Community Participation

- 76% Family Participation
- 73% Teachers & Staff Participation
- 100% School Board Participation
- 197 Total Supporters
- 38 Donors Giving 3+ Consecutive Years
- 5 Corporate Matching Gift Companies

*Chart total exceeds 197 because some supporters are in multiple categories (i.e. a current parent who also serves on faculty or the board).

**School board count includes retired members.

This was a record-breaking year – not only in dollars raised, but in the number of supporters and strength of participation across our entire community.

Because of You..

CAMPUS SAFETY



On-campus police presence funded through Annual Giving to strengthen student and faculty safety.

ACADEMIC EXCELLENCE



New science lab tables installed for hands-on experiential learning. Expanded STEM tools – including 3D printing – empowering students to design, create, and serve others.



GRACEFUL GROWTH



20+ new desks and classroom furnishings purchased to support enrollment growth.



New teachers and staff added to maintain small class sizes and individualized instruction.

A Grateful Community Thanks YOU

Because of you, our teachers and staff pour their hearts into this ministry each day – guiding, encouraging, and loving students in ways that extend far beyond the classroom.

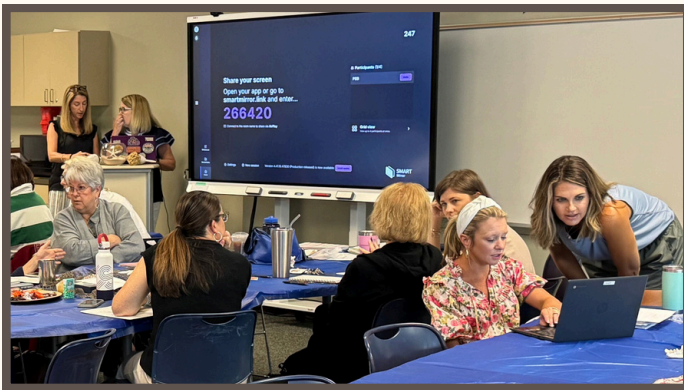

Your generosity supports specific priorities as well as the behind-the-scenes needs of our school: professional development, faith formation, classroom excellence and student resources, and establishing safe, welcoming learning environments.

The kindness shown from our extended school community truly strengthens the hearts of our Lion students.



“ I am thankful for our students who bring life to our hallways, for families who partner with us so faithfully, and for staff who serve with dedication and grace.

-Robin Hester, Principal ”

*Every gift.
Every prayer.
Every act of service
matters.*



Thank You Donors

We are grateful for the following individuals, families, and partners that faithfully supported 2025-2026 annual giving.

**Note: In compiling our list of donors, we strive to be as accurate as possible. If your name is not listed, it may have been marked "Anonymous". To have your name included, or if your name is not listed as you wish it to appear, please email finance@rlscary.org so we can update it.*

Tree of Life Circle **(\$2,500+)**

The Blaszczak Family
Alfred & Marybeth Childers
Haertling Family Trust
Huber Family
Jaquez Family
The Livingood Family
The Xenakis Family

Blossom Partners **(\$1,000-\$2,499)**

The Alladin Family
David and Lois Birner
Capital to Coast Realty,
Diana Edwards
Anonymous
Vernon and Dorothy Ebert
The Ekka Family
Tim & Amanda Farmer
The Fleder Family
Frisbie Family
The Hester Family
Jordan Family
Jayne Martin
Mr. & Mrs. Thomas V. Moore
Fred and Terry Page
Anonymous
Poore Family

Branch Supporters **(\$500-\$999)**

Anonymous
Busbice Family
The Dantas Kovari Family
Gardner Family
Anonymous
Mr. & Mrs. Chris Hewlett
The Keena Family
The Kreger Family
The Lenzen Family
John Leuenberger
The Little/Wimbish Family
Jim & Debbie Measmer
The Rosage Family
Paul & Barbara Niffenegger
Ed & Susan Poore
The Seif Family
Sherri Thorne
John Wadsworth

Root Builders **(\$250-\$499)**

Todd Bailess & Joy Mega
The Bone Family
Susan & Paul Brandt
Augusta Buckes
Anonymous
The Dirks Family

Root Builders **(Continued)**

Leigh and Michael Greene
The Grinnell Family
Anonymous
The Hall Family
The Hess Family
Mr. & Mrs. Gregory Jarvis
Barton & Marcia Kreger
Meta Linde
Mr. & Mrs. James Linn
Lis-Milam & Milam Family
Anonymous
Deb Mahan
The Martin Family
Anonymous
Emil and Gabriela Moga
The Moore Family
Mr. & Mrs. CR Pointer
Janet Powell
Gail Reilly
Carol D. Schmidt
Stewart Family
Anonymous
The Tiernan Family
Anonymous

Seed Planters **(Up to \$249)**

Abrantes Family

Seed Planters
(Continued)

Stacey Adams
The Anderson Family
Julia Bailless
The Baker Family
Sharon Baker
Pam Barnette
William N. Beauchamp
Arthur Berger
Cathleen Berry
Emily Binns
Pastor Jonathan and Juli Blanke
Janet Bowling
Adam Brake
Brautigam Family
Cecilia Brown
Calixto Ruiz Family
Alice Cassimatis
The Childs Family
Anonymous
Anonymous
Anonymous
Anonymous
Charles Davis
Viv & Hadley Dietz
The Dietz Family
The Blaszczyk Family
Bill Douglas
The Douglas Family
Anna Dubrowski
The Earls Family
The Eggers Family
Anonymous
The Fletcher Family
Paul & Maryann Fletcher
Ford Family
Maryann Frazier
Anonymous
Jeanette Gallagher
The Gandola Family
The Geary Family
The Gibbs Family
Leo & Pam Gibbs
Michael & Lori Gill
Anonymous
The Goyet Family
Grant Family
The Greene Family
Jeffrey and Susan Greene

Seed Planters
(Continued)

Anonymous
James Haderer
Michael & Trudy Haertling
Anonymous
The Hefner Family
Anonymous
Robert & Joyce Hirt
The Howard Family
Anonymous
Erika Hulse
Anonymous
The Johnson Family
Veronica Johnson
Anonymous
The King Family
The Koudlo Family
The Kulowiec Family
Anonymous
The Leister Family
Betty M. Lewis
The Long Family
The Maready Family
Mary Marshall
Don Martin
The McCormick Family
The McSwiney Family
The Measmer Family
Linda Mega
The Miller Family
The Miranda Family
Anonymous
Gary Moore
Christopher Nack
The Nail Family
Anonymous
The Oettinger Family
Mary E. Persson
Catherine Petroski
The Petroski Family
Anonymous
Plantscapes Landscape & Design
LeeAnn Plumer
The Powell Family
Mr. & Mrs. Peter Provost
Anonymous
Carey Reynik
Roy Rhoden
The Ring Family

Seed Planters
(Continued)

The Roper Family
The Ross Family
Charles Rudd
Anonymous
Anonymous
Anonymous
The Sealy Family
Anonymous
Marcia J. Shaw
Mr. and Mrs. Craig Sheppard
The Sherouse Family
Anonymous
The Shuell Family
Anonymous
Anonymous
Michelle Snow
The Standley Family
Sandra Stein
The Surendra Family
Anonymous
Mark & Mindy Tomasevich
Anonymous
The Ward Family
Diane West
The West Family
The White Family
Anonymous
John & Michelle Wood
Jim & Lana Ziegelmeier

Matching Gift Companies

Biogen
IBM
Johnson Controls
Red Hat
Thrivent Choice

FOR MORE INFORMATION



visit: www.rlscary.org/giving



Thank you for being part of our story. Your partnership strengthens this school, blesses our teachers, and transforms the lives of our students.